



**WINDMILL HARBOUR  
ASSOCIATION**

**EXTERIOR PAINTING or RE-ROOFING APPLICATION FORM**

Date:		Street Address:	
Lot #:		Owner Name:	
Mailing Address:			
Phone #:		Email:	

The undersigned property owner (or owner's representative) requests the WHARB's approval to repaint the exterior of and/or re-roof the residential structure at the above legal address.

**PROPOSED COLORS:**

	<u>Manufacturer</u>	<u>Color Name / No.</u>
Main Body of House (siding, stucco, brick)		
Deck, Benches, etc.		
Garage Doors		
Trim (check all that apply):		
<input type="checkbox"/> windows		
<input type="checkbox"/> Window & Door Trim		
<input type="checkbox"/> Shutters		
<input type="checkbox"/> fascia		
<input type="checkbox"/> soffits		
<input type="checkbox"/> hydrostatic vents		
<input type="checkbox"/> columns		
<input type="checkbox"/> Corner Boards		
<input type="checkbox"/> Band Board		
<input type="checkbox"/> Front Entry Door		
<input type="checkbox"/> Exterior Doors		
<input type="checkbox"/> Fences, Handrails, Pickets, etc.		
<input type="checkbox"/> Cartouch, Quoin, or Corbel		
<input type="checkbox"/> Other		
Roof (if material is changing, please indicate proposed material; ie. shingle to metal)		

**Application Requirements:** 1) 6" x 6" sample on actual material of all proposed colors 2) installation of on-site color board of larger samples showing all proposed exterior colors in an adjacent composition 3) photograph of front exterior prior to repainting or re-roofing.

**Contractor Information:** Contractors must be licensed & insured.

Name:		Phone #:	
Email:			

Dumpster/Portable Potty/Storage Container Required?	<input type="checkbox"/> Yes <input type="checkbox"/> No
	If yes, a \$1,000 refundable compliance deposit is required.

Please make check payable to Windmill Harbour POA.

Permit Fee Required with Application:	<input type="checkbox"/> \$100	Submitted by: <input type="checkbox"/> Owner <input type="checkbox"/> Contractor
---------------------------------------	--------------------------------	--

Please be sure contractor is aware of the community's rules and regulations. If street parking is needed, the contractor must make parking arrangements with security prior to commencing work.

Owner's Signature:	
--------------------	--

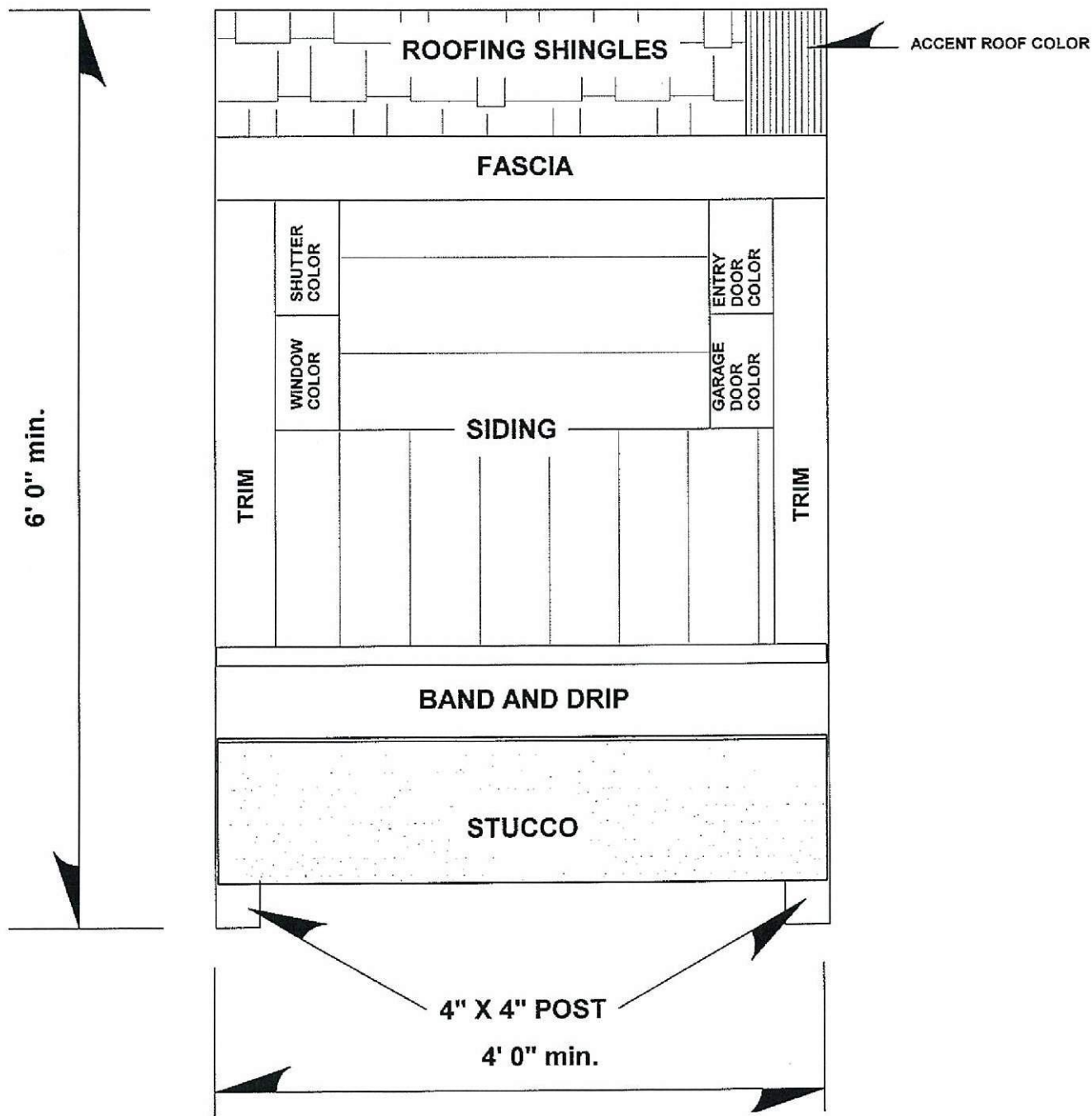

**NOTE: USE ACTUAL CONSTRUCTION MATERIALS**

Windmill Harbour Association

**JOB SITE COLOR BOARD**

**SCALE 1" = 1' - 0"**

COLOR SAMPLE BOARD  
SECTION (G)

ALL CONSTRUCTION SITES WILL REQUIRE A COLOR SAMPLE BOARD WITH THE FOLLOWING INFORMATION.

Please refer to the ARB specifications regarding the size and contents.

A small sample is shown below.

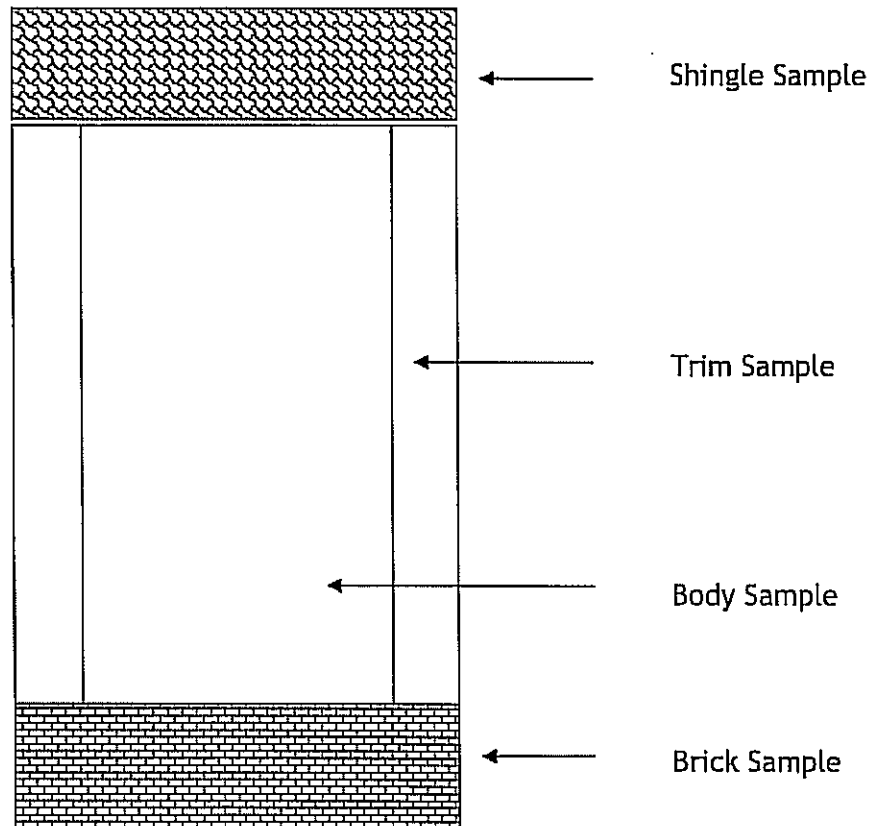

Sample Board should be approximately 2' x 6'. Samples displayed should be proportionate to their use. Samples shall be displayed on the finish to be used. Display Board shall be placed in full view of the street front.

Sample color board for re-paint

